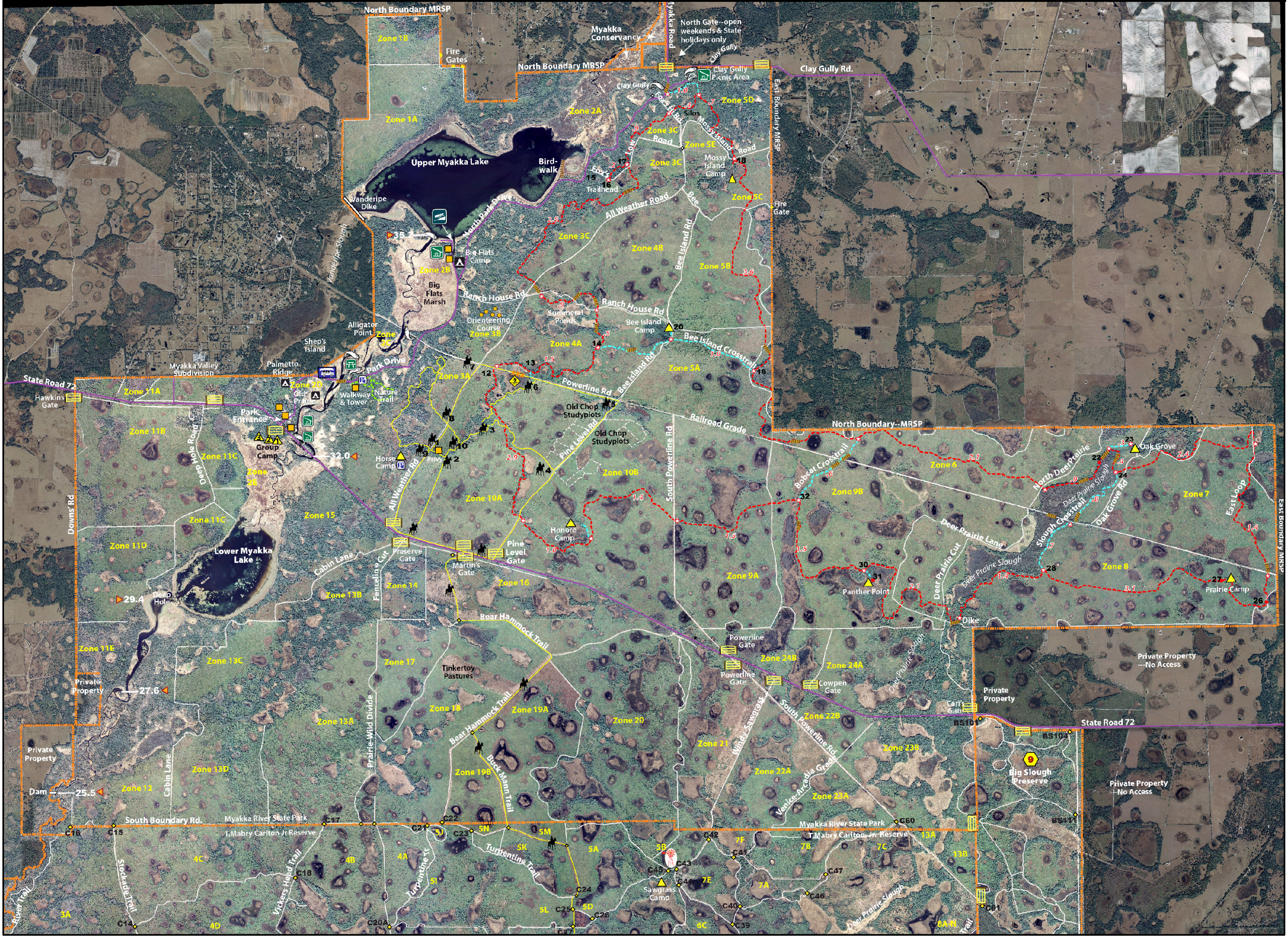MYAKKA RIVER STATE PARK